

Washington University Center for Aging
2006 Friedman Conference

Modifiers of Cognitive Aging

Monday, May 15, 2006, 11 AM–5:30 PM

Registration starts at 10:30AM

Eric P. Newman Education Center

Washington University School of Medicine, St. Louis, Missouri, USA

Featured Presentations

- **Predictors of Successful Cognitive Aging**
Marilyn Albert, PhD, Johns Hopkins University
- **Diet and Cognitive Aging**
Martha Clare Morris, ScD, Rush Institute for Healthy Aging
- **Physical Activity and Cognitive Aging**
Fran Grodstein, ScD, Brigham and Women's Hospital
- **Social Engagement and Cognitive Aging**
Thomas A. Glass, PhD, Johns Hopkins Bloomberg School of Public Health
- **Personality and Cognitive Aging**
Martha Storandt, PhD, Washington University in St. Louis
- **Enhancing Cognitive Vitality**
Sherry L. Willis, PhD, Pennsylvania State University
- **Mental Exercise and Cognitive Training**
Timothy Salthouse, PhD, University of Virginia

Conference & Registration Information

- The standard registration fee for this full-day conference is **\$49.00**. Pre-registration is required. Register on-line at <http://wucfa.wustl.edu> OR mail in the attached form with your \$49 check made out to the *Washington University ADRC*. Credit card payments accepted on-line only.
- Paid registrants will receive lunch, afternoon snacks, and valet parking.
- The **Parkway Hotel** offers a "Cognitive Conference" rate of \$109 per night (www.theparkwayhotel.com; (866)-314-7777)
- The **Eric P. Newman Education Center** is located at 320 S. Euclid Avenue, one block south of the intersection of Euclid and Forest Park Avenues. See the attached map for directions and valet parking instructions. (<http://epnec.wustl.edu>)
- **Questions?** Contact Jan Palmer, Conf. Coordinator, 314-286-2441 or palmerj@abraxas.wustl.edu.

Eric P. Newman Education Center
 320 S. Euclid, St. Louis, MO 63110
 (314) 747-MEET (6338) epnec.wustl.edu

* Valet Parking

Parking options have changed.

The map shows directions to valet parking in front of EPNEC. Not all groups choose to use the valet service, a garage has been selected for you to use. Please check with your meeting coordinator about parking and payment options that have been selected for your event.

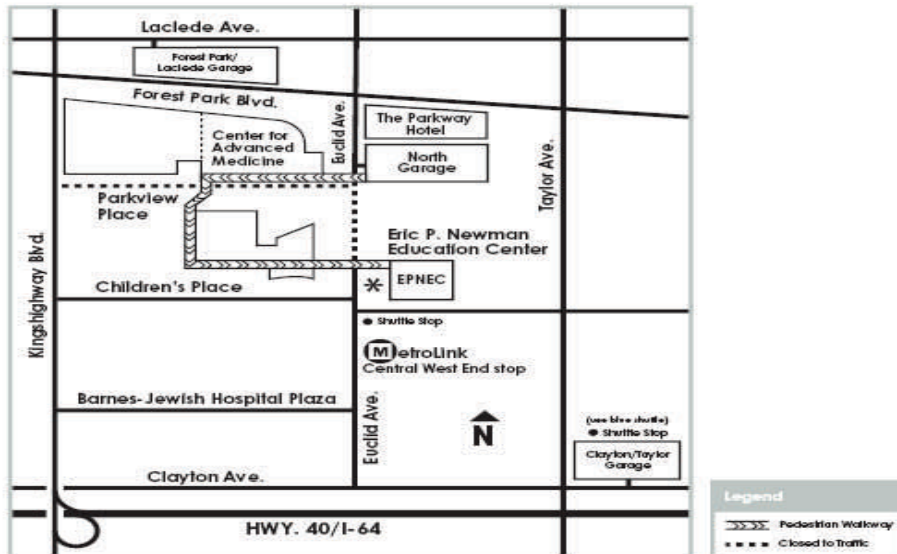

WASHINGTON UNIVERSITY MEDICAL CENTER MAP

Driving directions to Eric P. Newman Education Center (EPNEC) for valet parking

From the Airport:

- I-70 east to I-170
- I-170 south to I-64, U.S. 40
- I-64, U.S. 40 east to Kingshighway North exit
- Kingshighway north to Children's Place
- Right on Children's Place to EPNEC

From Downtown, Illinois and points east:

- I-64, U.S. 40 west to Kingshighway
- Kingshighway north to Children's Place
- Right on Children's Place to EPNEC

Via MetroLink:

- Detrain at the Central West End stop.
- Ascend stairs to Euclid
- North (right) on Euclid to EPNEC

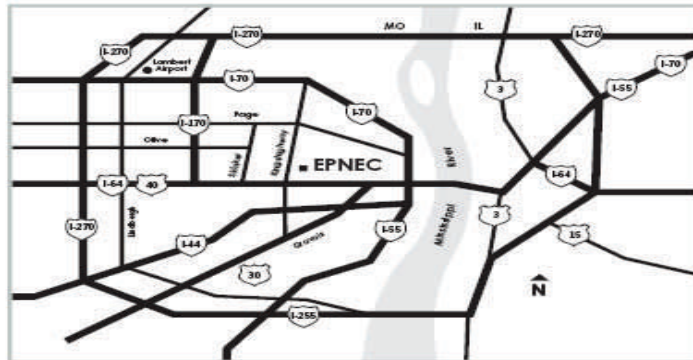

ST. LOUIS AREA MAP

Mail-in Registration Form

Last Name: _____ First Name: _____ MI: _____

Degree(s): _____ E-mail Address: _____

Title / Academic Rank: _____ Phone: _____ Fax: _____

Institution Name: _____

Department/Division: _____ Street Address: _____

City: _____ State: _____ Postal Code: _____ Country: _____

How did you hear about the conference? _____

Please make your nonrefundable \$49 check payable to the Washington University Center for Aging and mail it to:
 Jan Palmer, Conference Coordinator, Washington University Center for Aging, 4488 Forest Park Ave., Suite 130, St. Louis, MO 63108.